

THIS EDGE INTENTIONALLY LEFT BLANK FOR BINDING - PAPER SIZE 34" X 22" - THIS EDGE INTENTIONALLY LEFT BLANK FOR BINDING - PAPER SIZE 34" X 22" - THIS EDGE INTENTIONALLY LEFT BLANK FOR BINDING - PAPER SIZE 34" X 22" - THIS EDGE INTENTIONALLY LEFT BLANK FOR BINDING - PAPER SIZE 34" X 22"

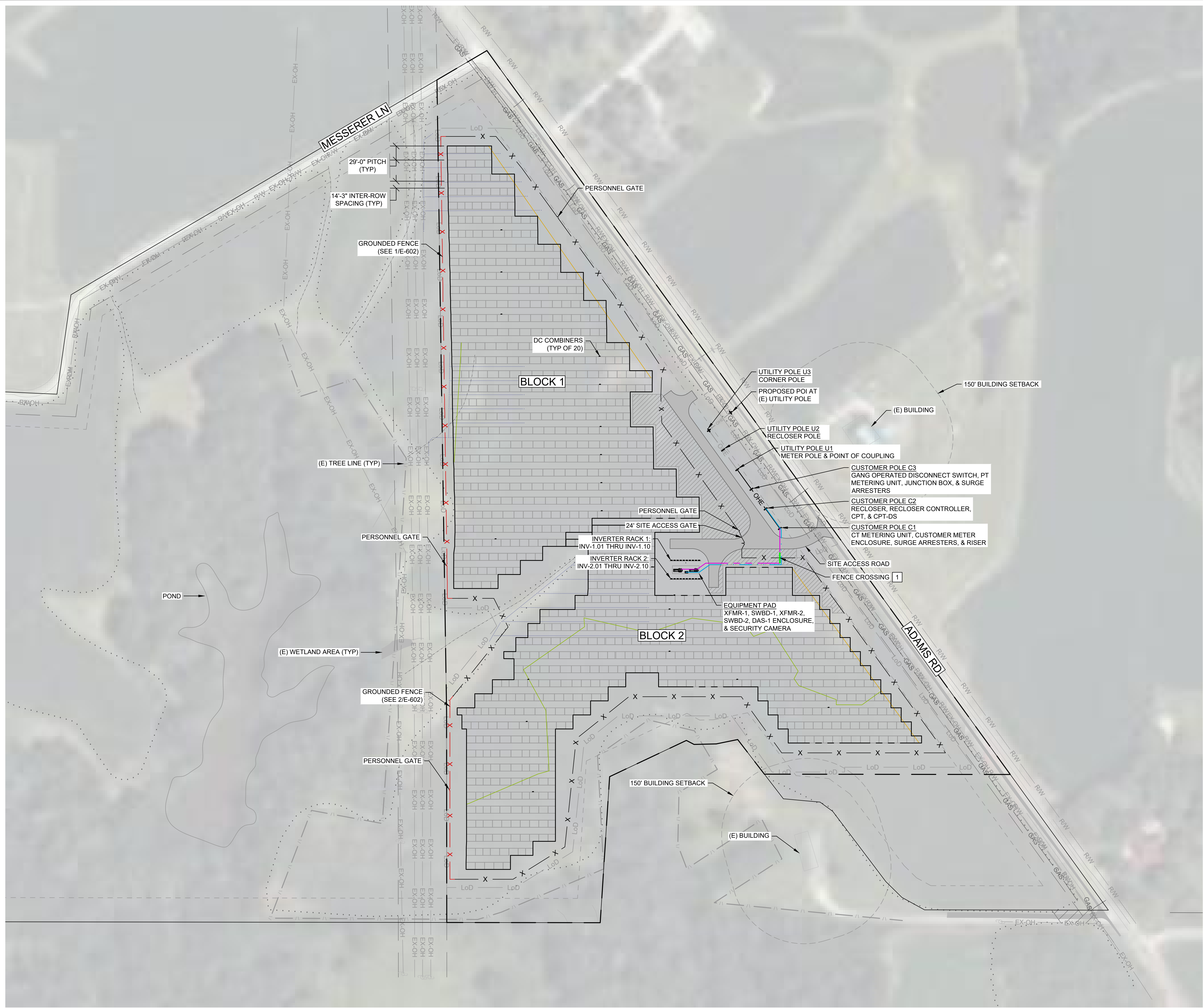

## SHEET NOTES:

1. ACCESS ROADS, FENCES, AND OTHER CIVIL WORKS ARE DESIGNED BY OTHERS AND SHOWN FOR REFERENCE ONLY.
2. MOST RACKING COMPONENTS NOT SHOWN FOR CLARITY. REFER TO RACKING MANUFACTURER DRAWINGS BY OTHERS FOR RACKING SYSTEM INSTALLATION DETAILS.
3. PV ARRAYS SHALL BE LOCATED AT LEAST 17FT AWAY FROM FENCE LINE. FENCE SHALL BE GROUNDED IF ARRAYS ARE LOCATED WITHIN 16FT.
4. APPROXIMATE SHADING SHOWN BASED ON 2 HOUR BEFORE AND AFTER SOLAR NOON ON THE WINTER SOLSTICE.
5. NO MORE THAN A TOTAL OF 360° BENDS ON A CONDUIT RUN. CONTRACTOR SHALL INSTALL PULL BOX AS NECESSARY.
6. A MARKER POST INDICATING THE CABLE LOCATION AT EACH DEPTH SHALL BE INSTALLED AT BOTH ENDS WHERE CABLES CROSS UNDER THE ACCESS ROAD.
7. IF TRENCING IS REQUIRED NEAR STRUCTURAL PILING, CONSULT STRUCTURAL/GEOTECHNICAL ENGINEER TO CONFIRM GUIDELINES FOR REMEDIATION PRIOR TO EXCAVATION.

**KEYED NOTES:**

- 1 MV EGC CROSSING UNDER FENCE SHALL BE ROUTED THROUGH CONDUIT AND EXTENDED 10FT MINIMUM ON EACH SIDE OF FENCE. SEE DETAILS 3 ON E-604.

**LEGEND:**

- |       |   |
|-------|---|
| EX-OH | (E) OVERHEAD ELECTRIC                   |
| OHE   | (N) OVERHEAD MV CIRCUIT                 |
| OHE   | (N) OVERHEAD MV CIRCUIT<br>(BY UTILITY) |
| R/W   | RIGHT OF WAY                            |
| LoD   | LIMIT OF DISTURBANCE                    |
| GAS   | UTILITY - GAS LINE                      |
| ---   | (E) DRAIN TILE                          |
| ----  | (N) DRAIN TILE                          |
| ---   | EASEMENT                                |
| ---   | SITE BOUNDARY                           |
| ---   | PROPERTY LINE                           |
| ---   | PROPERTY LINE SETBACK                   |
| ..... | GRASS                                   |
| \\    | TREE LINE                               |
| X     | (N) FENCE                               |
| X     | (N) GROUNDED FENCE SECTION              |
| ---   | TREE SHADE - 70FT HIGH                  |
| ---   | TREE SHADE - 40FT HIGH                  |
| ---   | UG MV CIRCUIT (DIRECT BURIED)           |
| ---   | UG FIBER IN CONDUIT                     |
| ---   | CROSSING IN CONDUIT                     |
| ---   | BLOCK OUTLINE                           |
| □     | PV ARRAYS                               |
| ▨     | LAYDOWN AREA                            |

## DESIGN COORDINATOR



# KNOBELSDORFF

25701 370TH STREET  
GOODHUE, MN 55027

**PROJECT**

**138883 CEMETERY  
SUN, LLC**

24638 ADAMS RD,  
FREDERICK, IL 62639  
-90.089020°, -90.442133°

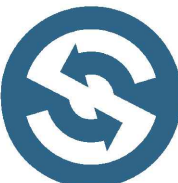
**ENGINEER**

**STELLAVISE**  
SOLAR ENGINEERING

2535 CAMINO DEL RIO S, STE. 235  
SAN DIEGO, CA 92108  
IL DESIGN FIRM #184.009162

WWW.STELLAVISE.COM

(619) 837-5331

SEAL



THIS DRAWING AND ALL INFORMATION HEREIN IS THE PROPERTY OF STELLAVISE INC. ANY REPRODUCTION, MODIFICATION OR USE OF THIS DRAWING FOR OTHER THAN THE INTENDED PROJECT WITHOUT PRIOR WRITTEN AUTHORIZATION FROM STELLAVISE INC. IS STRICTLY FORBIDDEN

## REVISIONS

#	DESCRIPTION	DATE
0	IFC	02/06/2026
1	IFC R1	02/27/2026

**ISSUED FOR CONSTRUCTION**  
**FEBRUARY 27, 2026**

**138883 CEMETERY  
SUN, LLC  
FREDERICK, IL, 62639**

***SHEET TITLE***

## OVERALL SITE PLAN

**SHEET NO**

# E-101